

# ВАЛЬС-ФАНТАЗИЯ

В темпе вальса

*ff*

*dolce*

*p*

*simile*

1.

8.

8.

2.

8.

*dolce*

Б М Б М М Б М

М М М М *ff* 7 7 7

Б *p* М y М B

8

М М Б *cresc.* М Б Б

8

*f* Б М М Б М М Б 7 *ff*

~

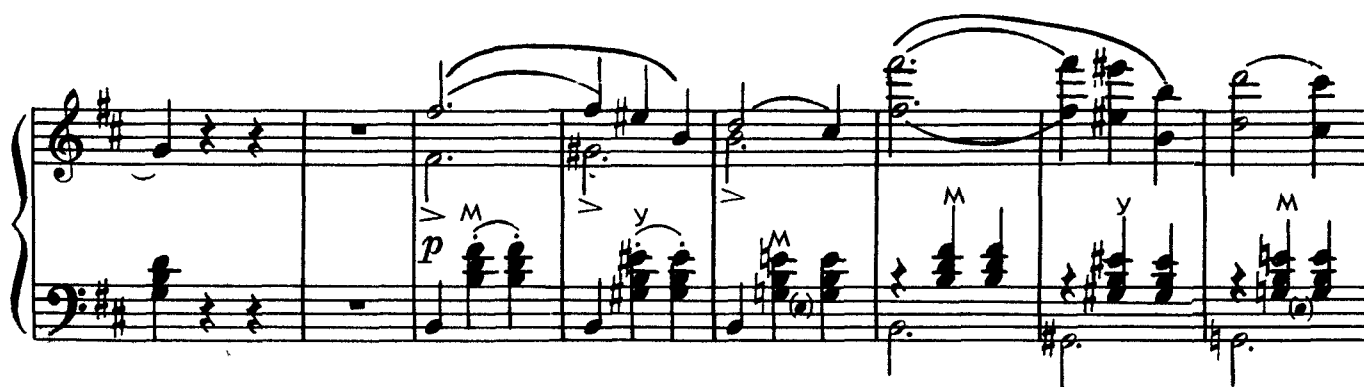
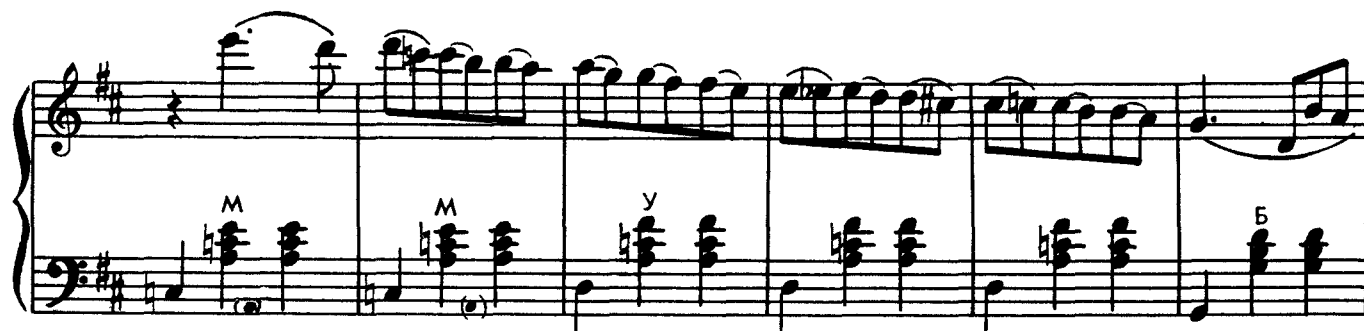

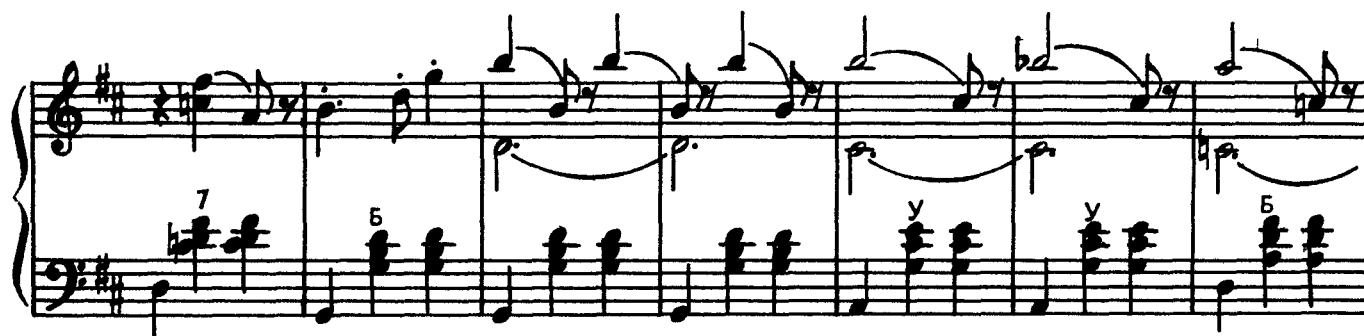
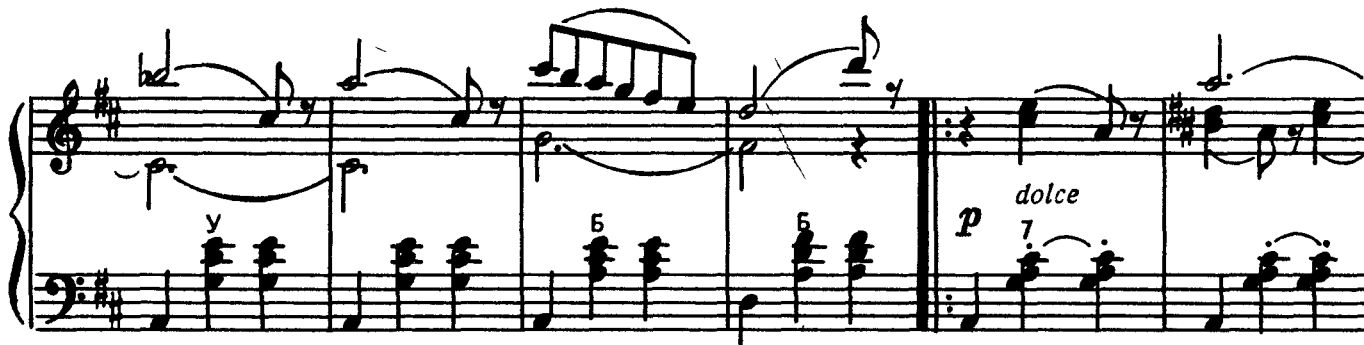
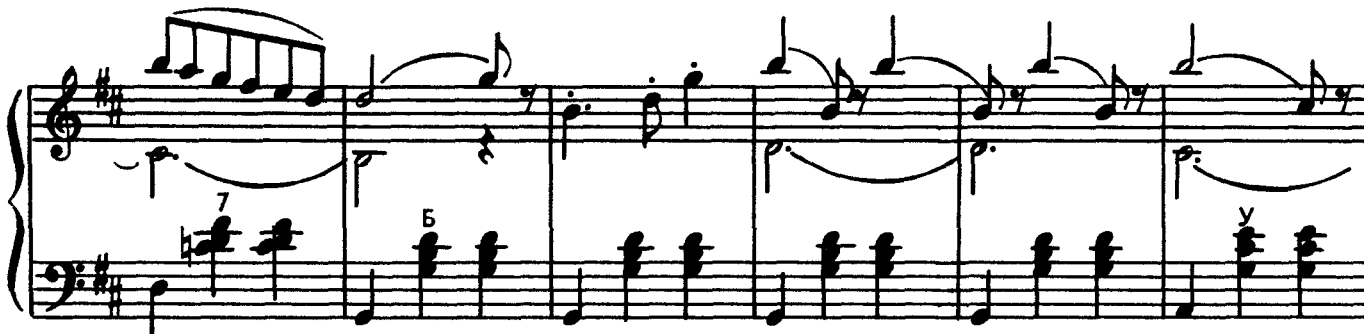
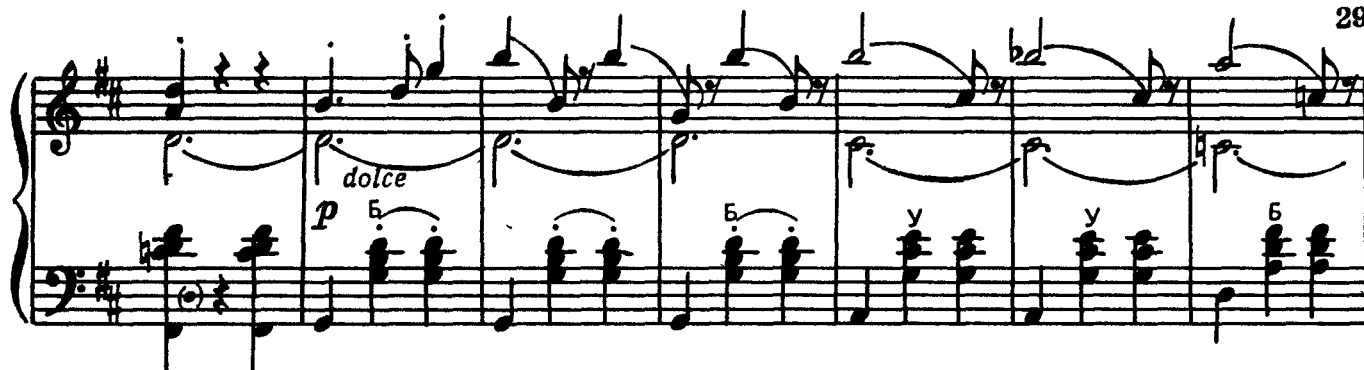

7

*mf* *M* *y* *M* *M* *y*

*f* *M* *Б* *7* *cresc.* *M*

*ff* *M* *y* *7* *M*

*sf* *p* *Б* *7* *Б*

7847

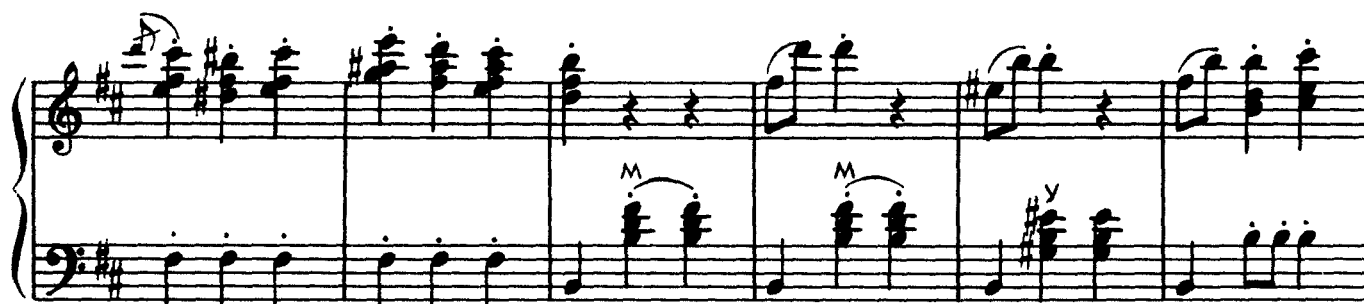
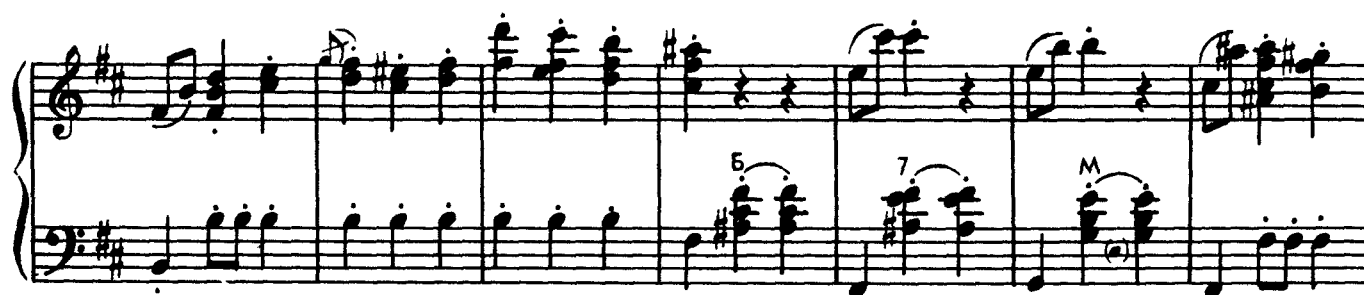

*poco riten.*

*a tempo*

*stringendo*

*cresc*

*ff*
