

КРАКОВЯК

из оперы «Иван Сусанин»

Умеренно скоро

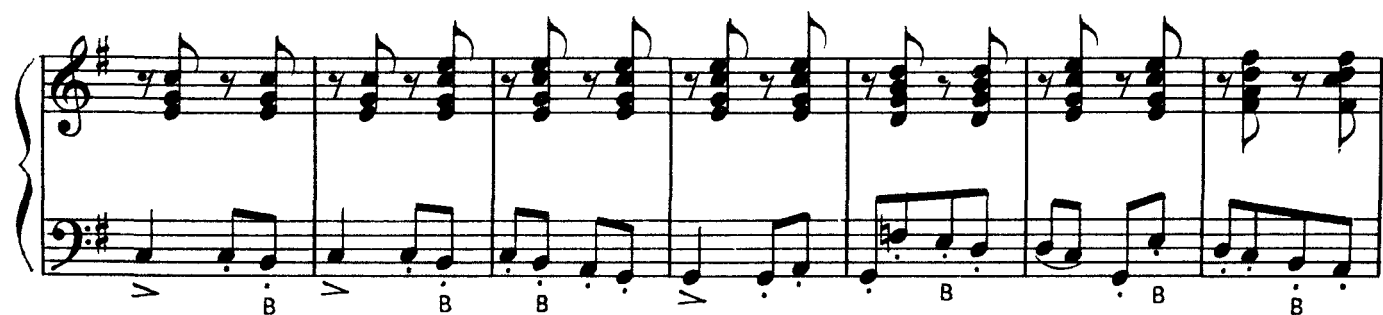
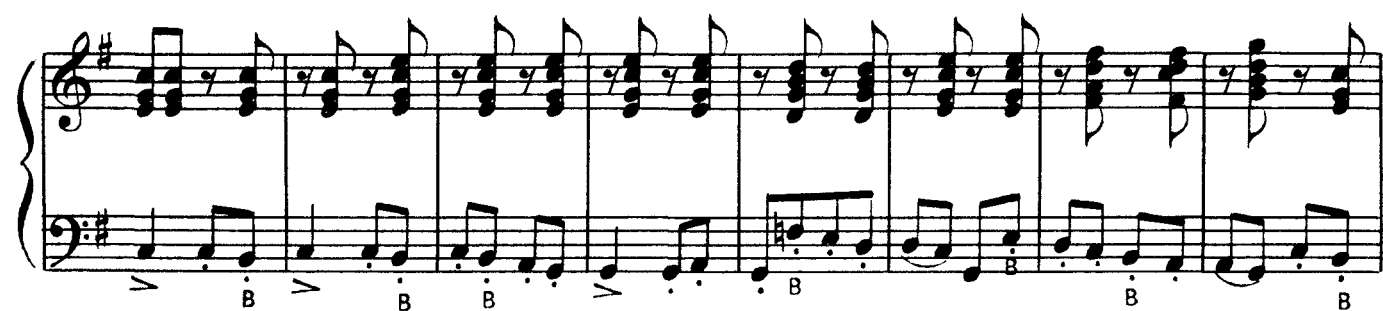
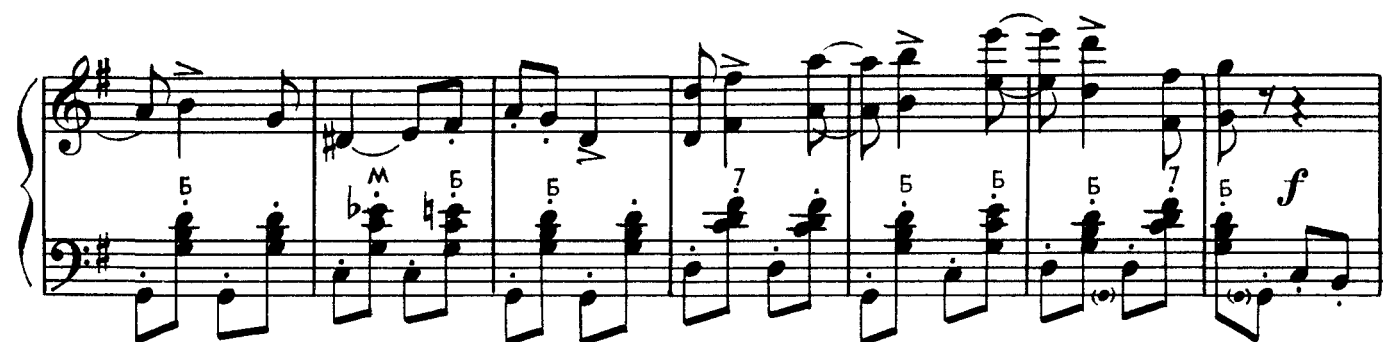
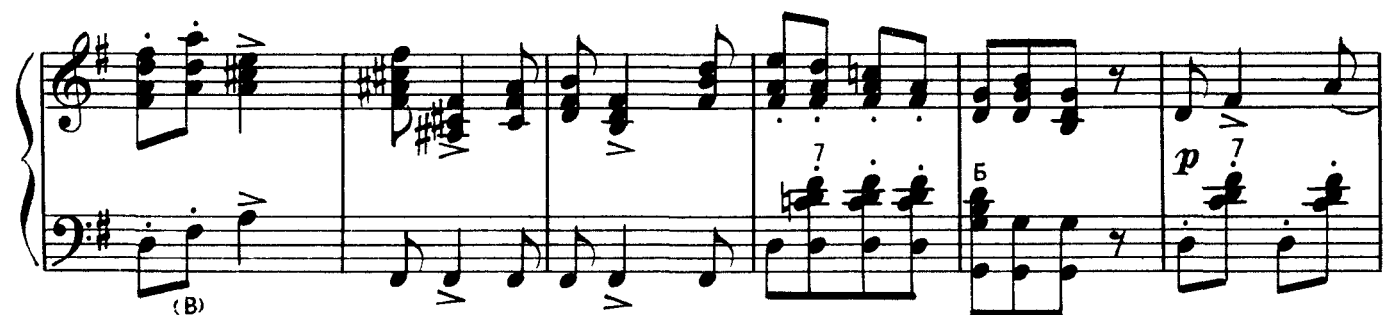

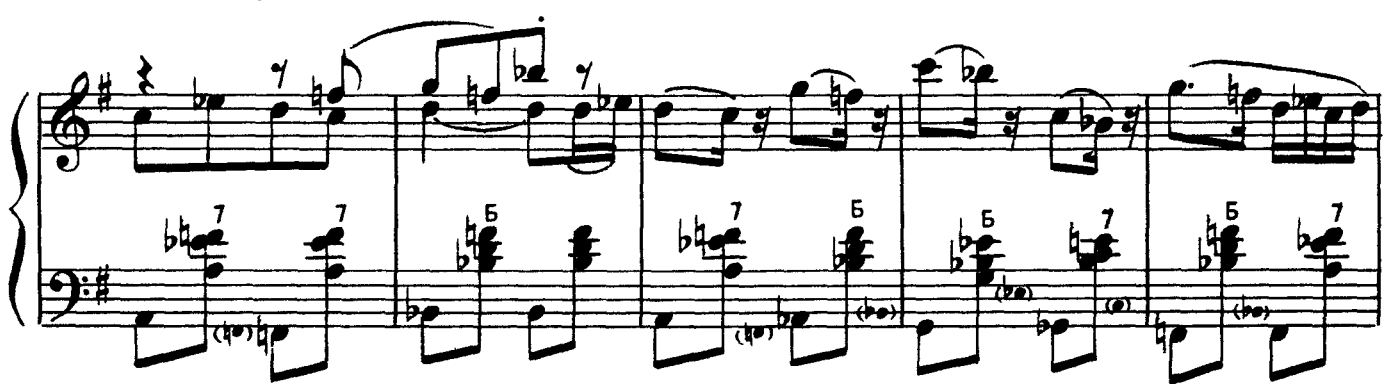
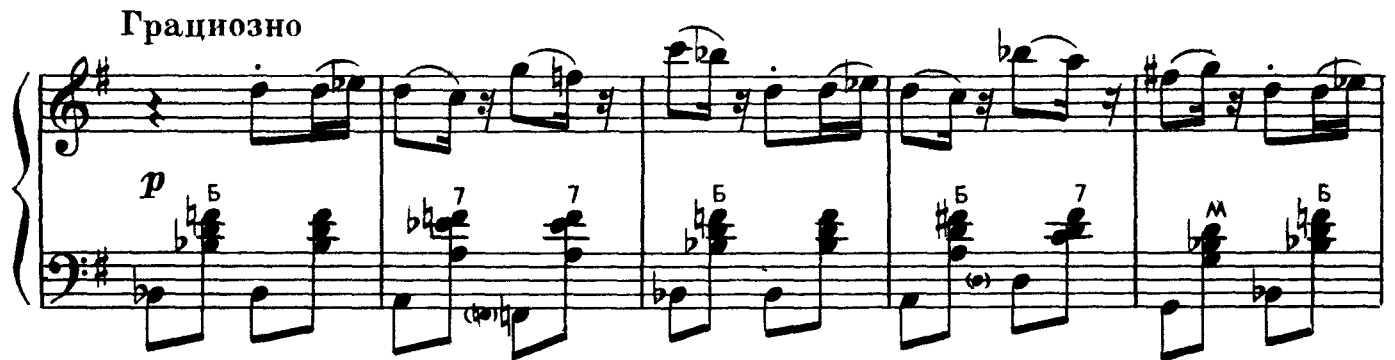
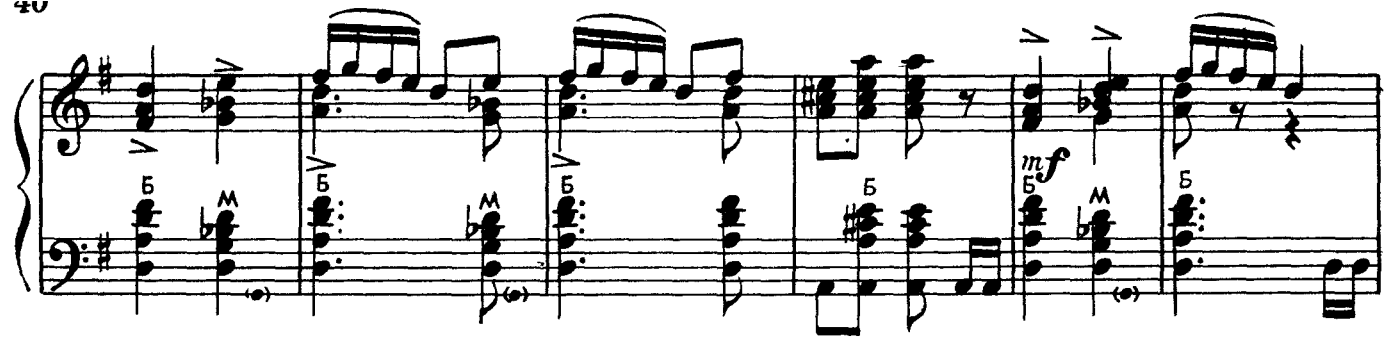

*) В клавире оперы так: 

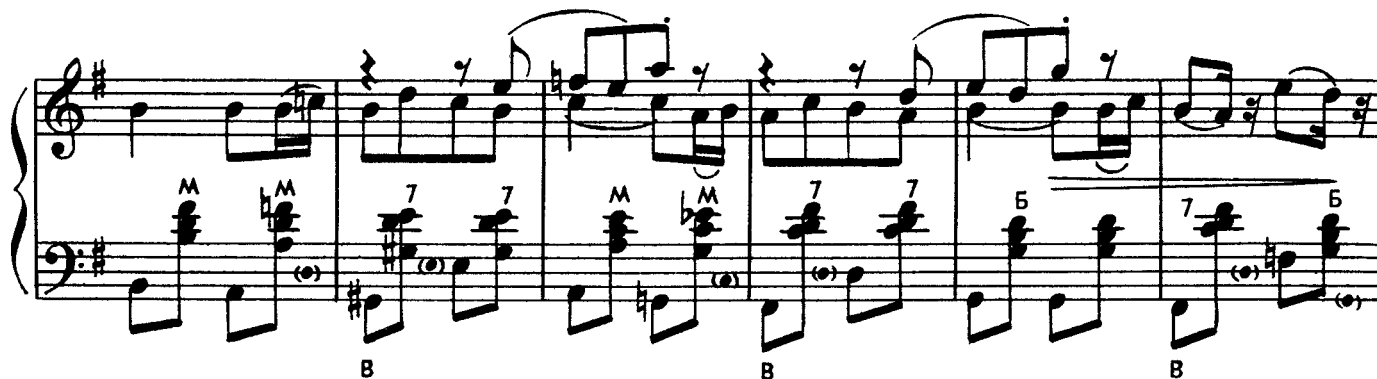
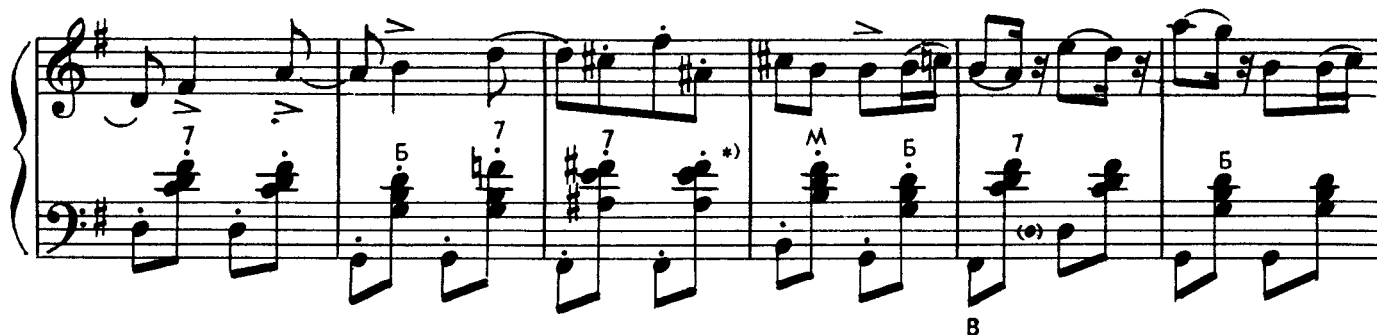

