

И. ДУНАЕВСКИЙ
«МУЗЫКАЛЬНЫЙ МОМЕНТ»

Переложение П. ГВОЗДЕВА

Vivace

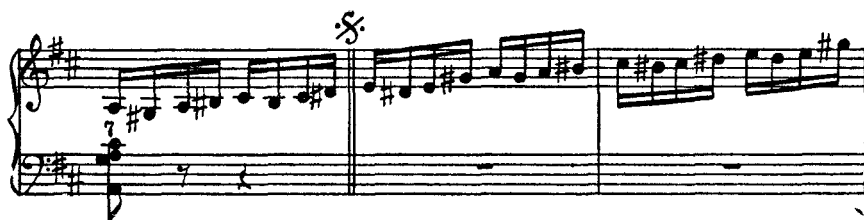

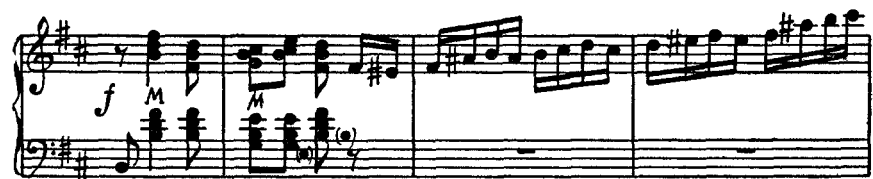

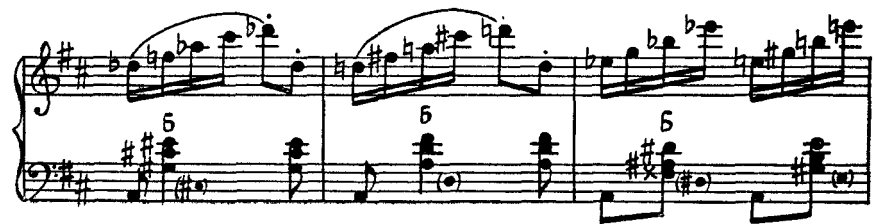

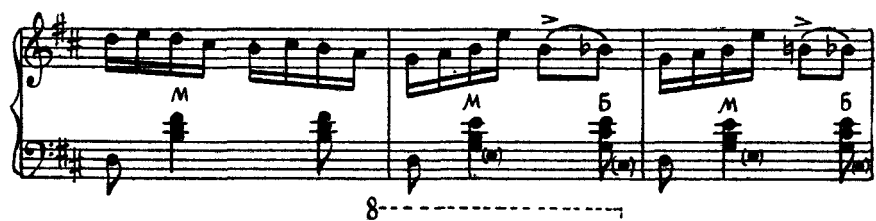

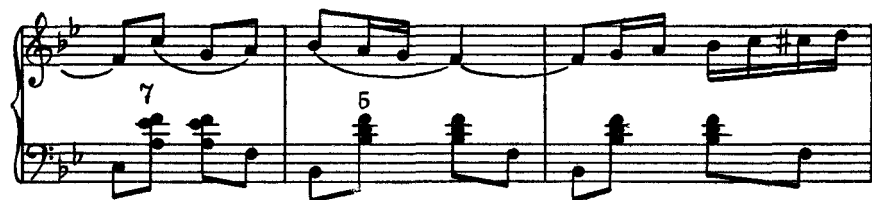
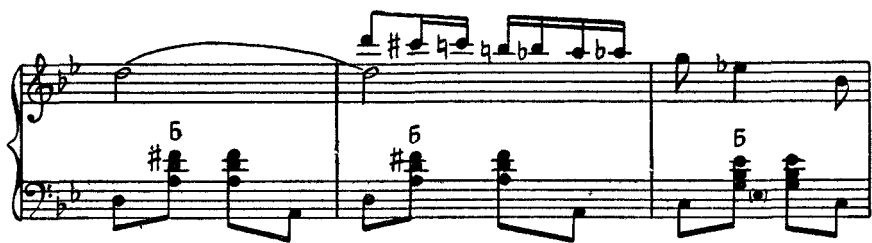

